

Kanaan Ministries

www.kanaanministries.org



A ministry
dedicated to
preparing the Bride
of the Messiah

+27 (021) 930 7577

kanaan@iafrica.com

**DID/SRA:
CLEARER
understanding
of NESHAMA**



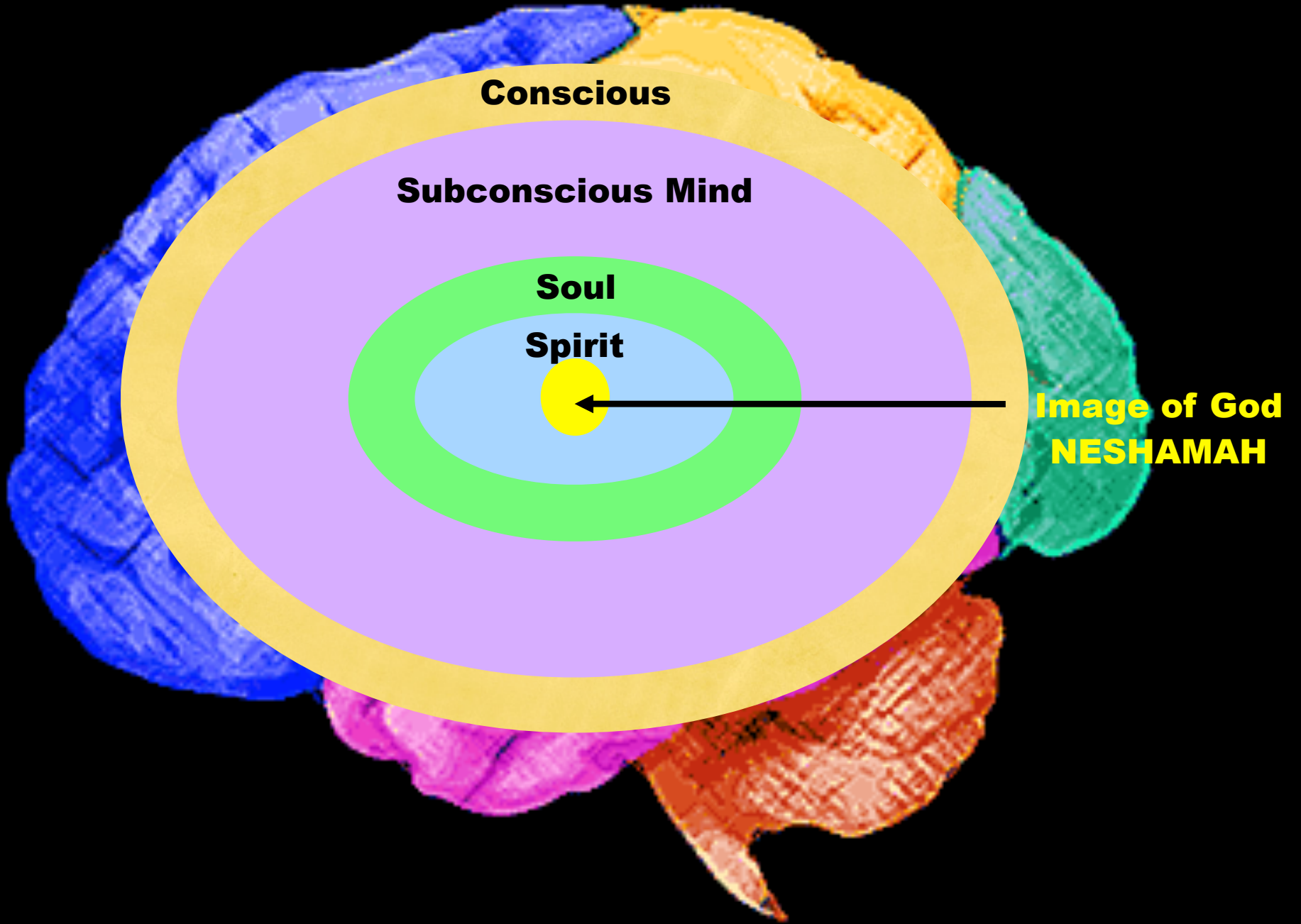

“CORE”

- **There is a CORE of the SOUL which is your personality – the person GOD created you from the beginning,**
- **There is a CORE of the SPIRIT – we call this NESHAMAH,**

“Ne’sh’mah”

- **Strong’s Hebrew 5397, meaning:**
- **“Breath”**
- **“Spirit” (NOT the same as RU’ACH)**
- **NESHAMAH is the GOD-created breath of LIFE.**

Genesis 2:7

- ▶ 7 Then the LORD GOD formed man from the dust of the ground and breathed into his nostrils the **breath** or **spirit** of life [NESHAMAH], and man became a living being.

“Ne’sh’mah”

- ▶ **NESHAMAH is SEPARATE from our human spirit and human soul,**
- ▶ **But works WITH the Holy Spirit.**



“Ne’sh’mah”

- ▶ **NESHAMAH** is the **GOD-given capacity to know, perceive, and understand.**



**Neshamah is the
“LAMP of the LORD”!**

Proverbs 20:27

- ▶ 27 The **spirit [NESHAMAH]** of man [that factor in human personality which proceeds immediately from GOD] is the lamp of the LORD, **searching all his innermost parts.**

**Neshamah gives
us LIFE and
UNDERSTANDING!**

Job 32:8

- ▶ **8** But there is [a vital force] a spirit [of intelligence] in man, and the **breath** [NESHAMAH] of the Almighty gives men understanding.

Job 33:4

- ▶ 4 [It is] the Spirit of GOD that made me [which has stirred me up], and the **breath** [NESHAMAH] of the Almighty that gives me **life** [which inspires me].

Daniel 2:22

- ▶ **He reveals the DEEP and SECRET things; He KNOWS what is in the DARKNESS, and the LIGHT dwells with HIM!**

**Neshamah is the
GOD-imparted
capacity to know
and connect with
HIM and His LIFE!**

Body

Soul

Human Spirit

NESHAMAH



“Ne’sh’mah” in COUNSELING

- ▶ In counseling, **ESPECIALLY DID/SRA**, it is important to understand **NESHAMAH**,

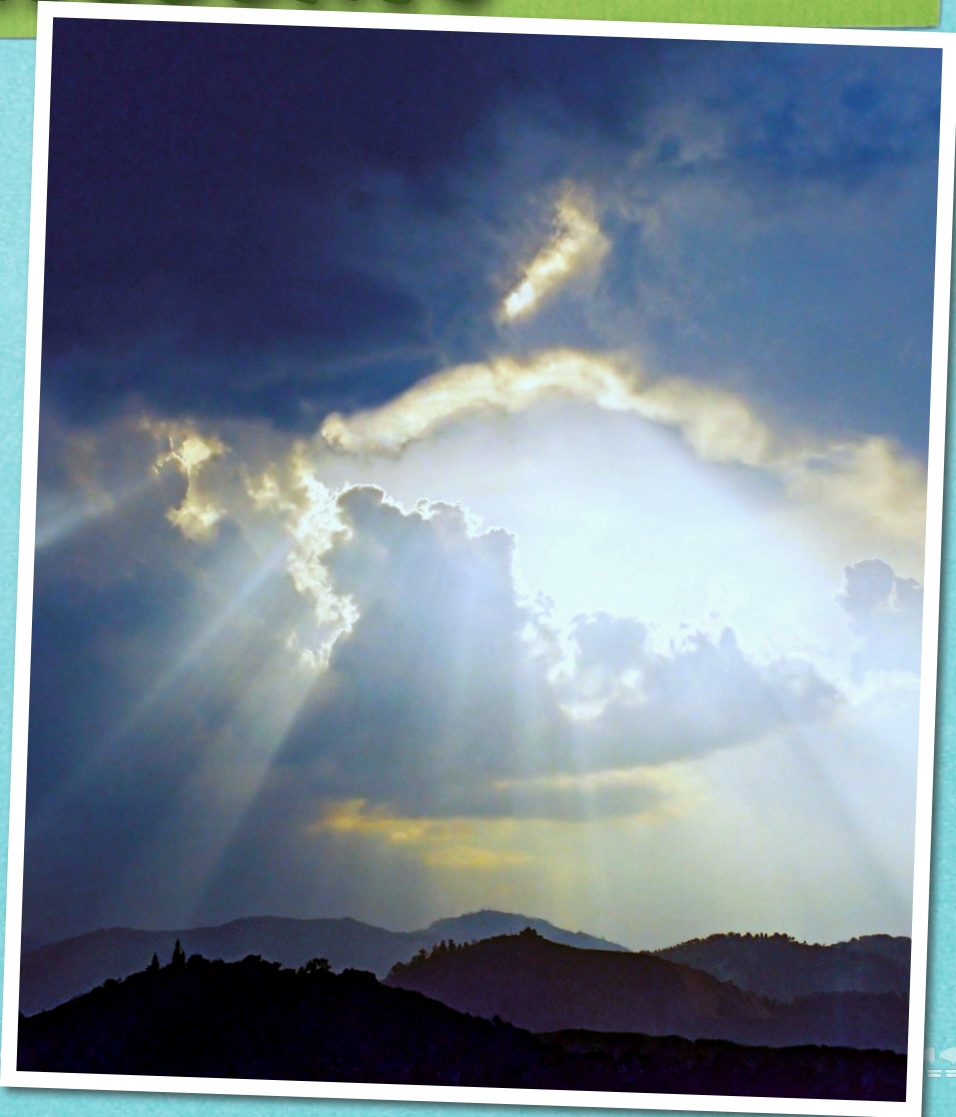

“Ne’sh’mah” in COUNSELING

- ▶ When working with SURVIVORS this understanding is essential to knowing if you are working with the foundational **CORE identity** of a person’s **SPIRIT** ... or in the realm of the SOUL.

“Ne’sh’mah” in COUNSELING

- ▶ The SOUL is the domain of the MIND and intellect,
- ▶ Where all programming is **STRUCTURED,**



Programming is ANCHORED:



All programming is ANCHORED to that realm of the HUMAN spirit that remains dissociated, DEFILED, and not yet sanctified,

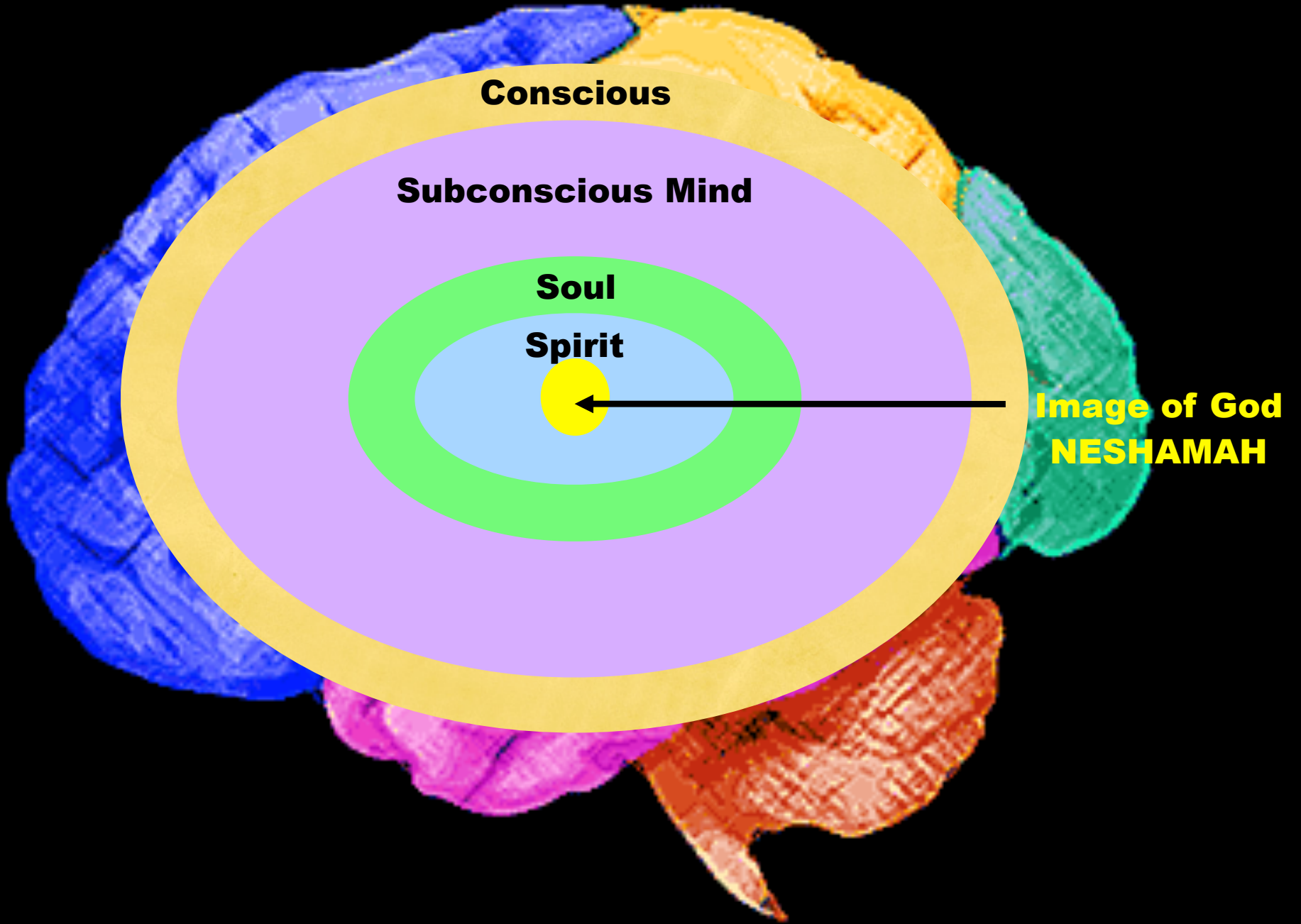

“Ne’sh’mah” in COUNSELING

- ▶ **It is at the level of the HUMAN SPIRIT where GENERATIONAL principalities and powers are attached, which drives the “programming” and so profoundly affects the mind, emotions, and the will.**

“Ne’sh’mah” in COUNSELING

- ▶ **The CORE
trauma and
memory is in
NESHAMAH!**



“Ne’sh’mah” in COUNSELING

- ▶ It is at
NESHAMAH
that COMPLETE
HEALING and
INTEGRATION
takes place!



1 Corinthians 2:9-11

- ▶ **9 But, on the contrary, as the Scripture says, What eye has not seen and ear has not heard and **has not entered into the heart of man, [all that] GOD has prepared (made and keeps ready) for those who love Him.****

1 Corinthians 2:9-11

- ▶ **10 Yet to us GOD has unveiled and revealed them by and through His Spirit, for the Spirit searches diligently, exploring and examining everything, even sounding the profound and bottomless things of GOD.**

1 Corinthians 2:9-11

- ▶ **11** For what person perceives (knows and understands) what passes through a man's thoughts **except the man's own spirit within him?**
- ▶ **Just so no one discerns (comes to know and comprehend) the thoughts of GOD except the Spirit of GOD.**

1 Corinthians 2:9-11

- ▶ **The New Testament terminology appears to unite the function of the Holy Spirit and the human spirit in relation to NESHAMAH into ONE domain.**
- ▶ **This is most likely explained by ...**

1 Corinthians 6:17

- ▶ **17 But the person who is UNITED to the LORD becomes ONE Spirit/spirit with Him.**

“Ne’sh’mah” in COUNSELING

- ▶ **Understanding of NESHAMAH helps the Biblical counsellor to gain experience in discerning the Biblical distinction of SOUL and SPIRIT,**
- ▶ **They will then witness progressive RESTORATION of those coming to WHOLENESS and MATURITY in Messiah!**

**There are THREE
foundational
events in the lives
of SRA/DID
survivors ...**

THREE foundational events:

- **PRE-conception rituals,**
- **Spiritual DEATH at conception and BIRTH,**
- **Spiritual DEATH and the NEW-BIRTH identity.**

THREE Core Stages of DID/SRA

PRE-BIRTH



BIRTH



NEW BIRTH



PRE-conception RITUALS

PRE-CONCEPTION

- When a child is subjected to satanic ritual abuse the **FIRST** thing they do is to **APPLY** the five “**I WILL’S**” of satan (Isaiah 14:2-14),



PRE-CONCEPTION

- Which is then ENMESHED into NESHAMAH and the human spirit,



Five "I WILL's" Isaiah 14:12-14

1. I will ascend into heaven.
2. I will exalt my throne above the stars of God.



Five "I WILL's" Isaiah 14:12-14

3. I will sit upon the mount of congregation, in the uttermost parts of the north.

4. I will ascend above the heights of the clouds.



Five "I WILL's" Isaiah 14:12-14

**5. I will make myself
like the Most High,**

- **Then there is an
AGREEMENT and
alignment FIRST to
satan and his
rebellion ...**



Five "I WILL's" Isaiah 14:12-14

- THEN, to all those in history that have worked with/for satan:
- Cain, Nimrod, Caesar, Nero, Stalin, Alexander, Mussolini, Hitler, Dr. Mengele,
- Aleister Crowley, ...



Five "I WILL's" Isaiah 14:12-14

- This enmeshment and identification with satan and all the enemies of GOD throughout history is where the person's DID system and all programming is anchored.



Generational INIQUITY

PRE -BIRTH

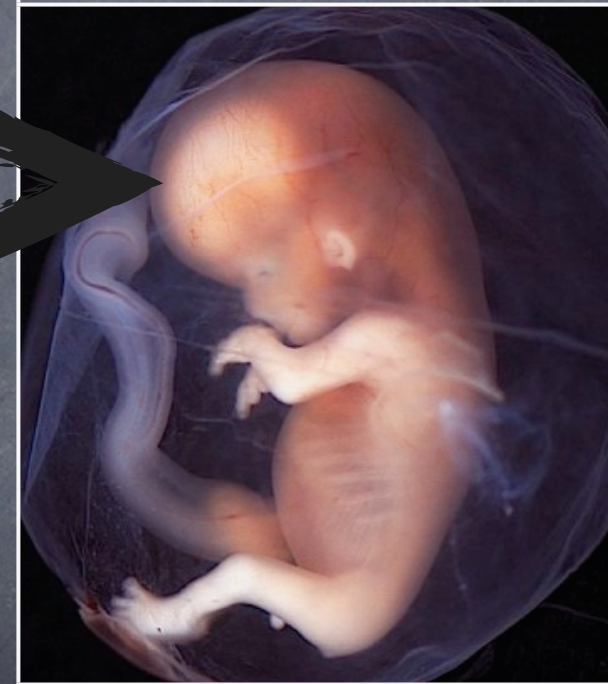

THE FALL



**Takes on the INIQUITY + FIVE "I WILL's",
right back to the Fall**

Conception RITUALS

Conception RITUALS

- ▶ **The Bible teaches us that WORDS have power – hexes, vexes, spells, curses, blessings, assignments ...**



Conception RITUALS

- ▶ **These are spoken over/ attached to a CHILD at conception.**



Conception RITUALS

- ▶ **This WEB of bondage controls the CHILD throughout life.**

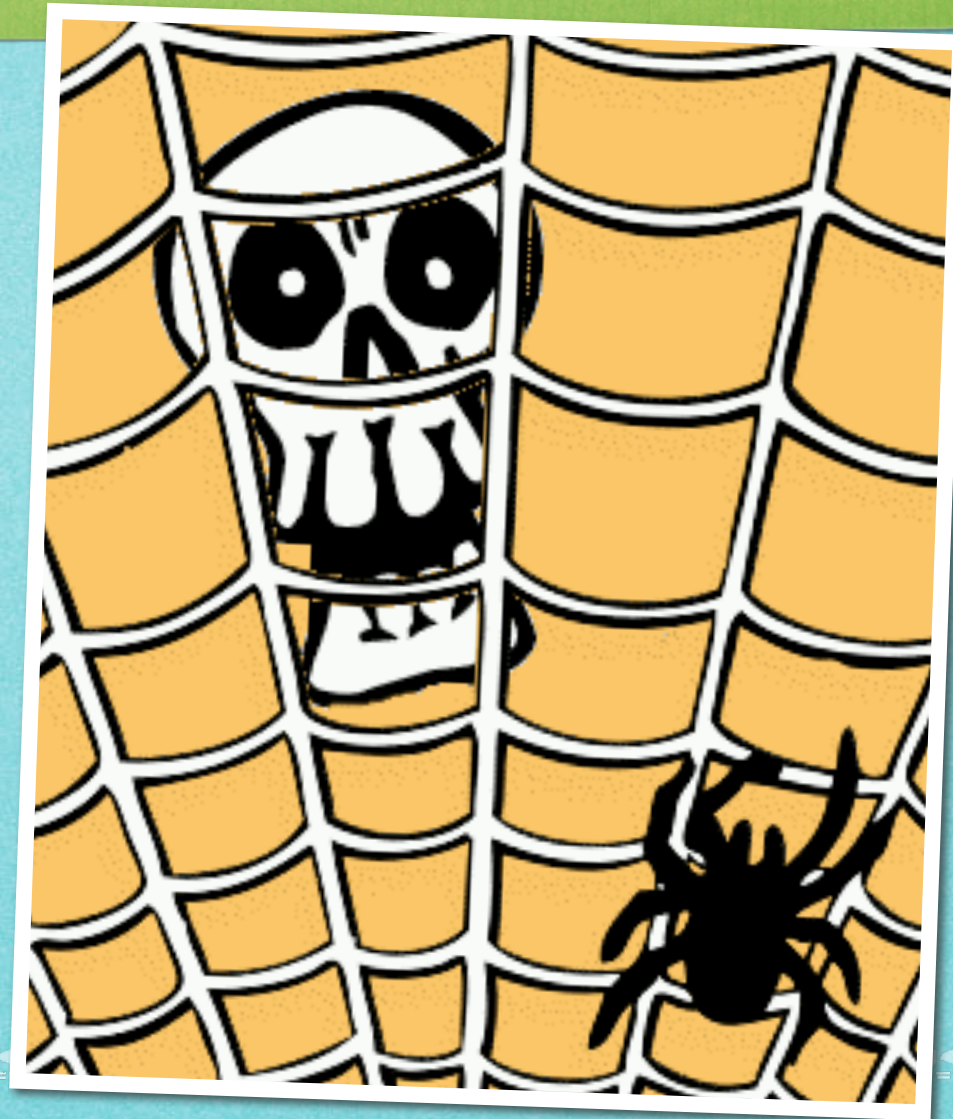

Conception RITUALS

- ▶ **FALLEN ANGELS and DEMONS attach to all these WORDS, making sure all that was SAID is carried out.**

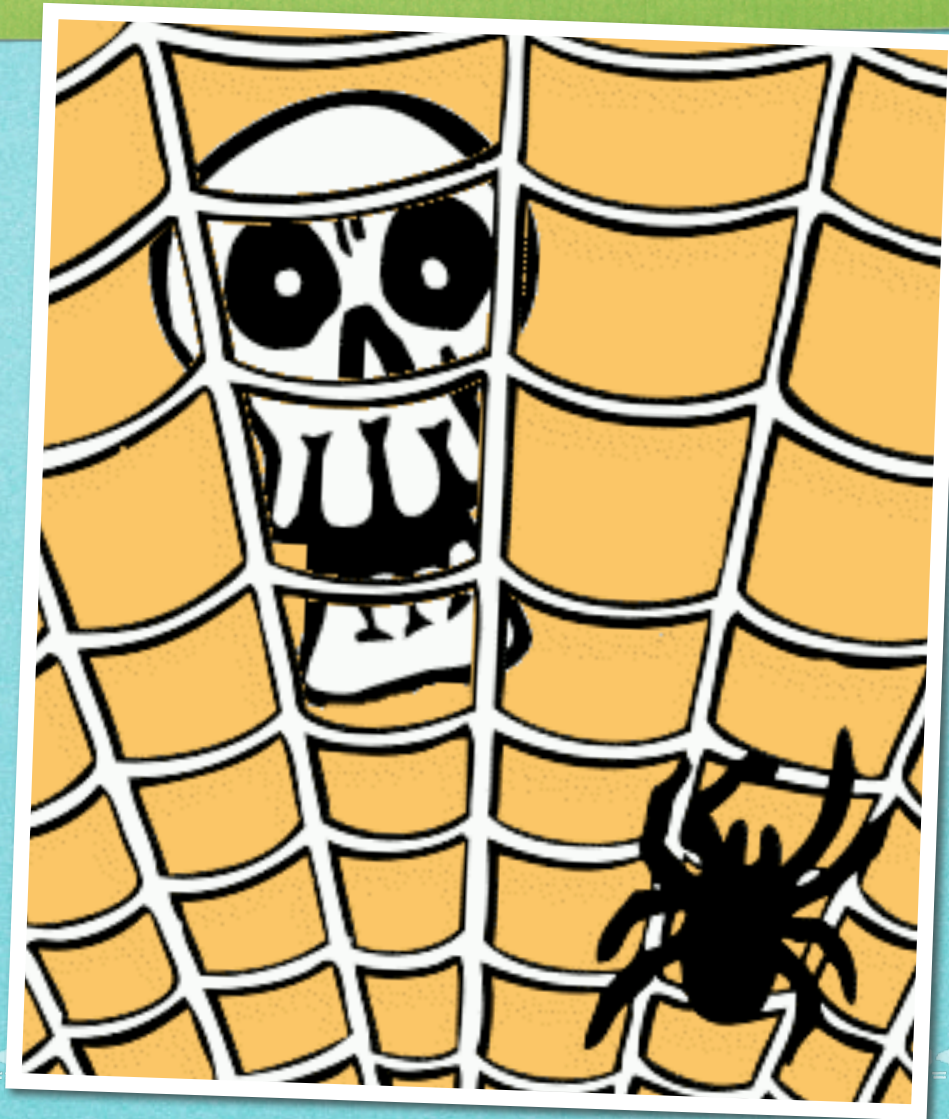

Conception RITUALS

- ▶ **These WORDS are embedded into the child through RITUALS and CHANNELING,**

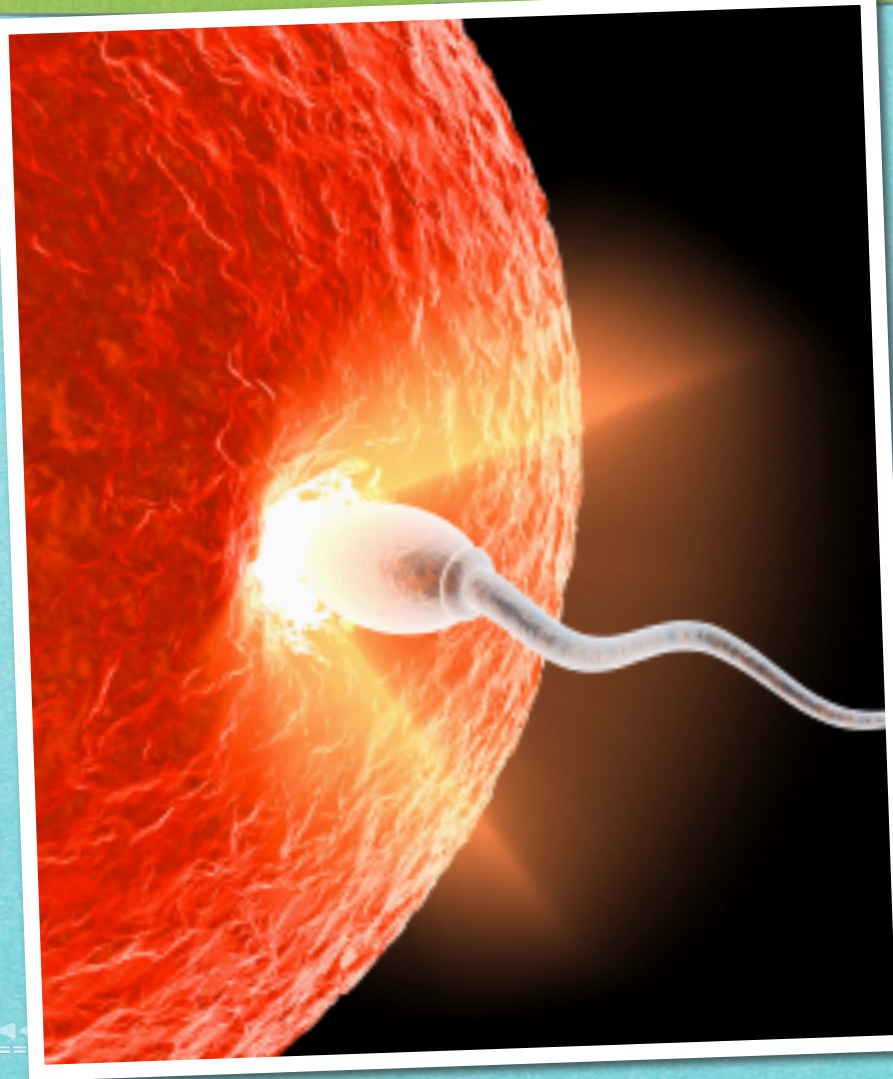

Conception RITUALS

- ▶ As well as **WOUNDING** by various types of **TORTURE** through trauma-based mind-control protocols.



Conception RITUALS

- ▶ **These DEMONIC attachments connect to the DNA and the human spirit/ Neshamah at NEW-BIRTH ...**



Conception RITUALS

- ▶ **By generational INIQUITY associated with the BLOODLINE.**



LEGAL right always involves:

- ▶ **Human WILL – active or passive,**
- ▶ **WORDS – deliberate or accidental,**
- ▶ **INVITATIONS – active or passive,**
- ▶ **AGREEMENTS – known or unknown,**

LEGAL right always involves:

- ▶ **CHOICES** – active or passive,
- ▶ **VIOLATIONS** of humanity – self or others,
- ▶ **WOUNDEDNESS** – unrecognized or hidden,





PRE-Birth Attachments

**EXAMPLES of
Attachments/
Curses to the
SPERM ...**

CURSES attached to a **MAN'S SPERM:**

- ▶ **BONDAGE** to a particular person – child's **WILL** to belong to a particular person.
- ▶ **Abandonment** by others.



CURSES attached to a **MAN'S SPERM:**

- ▶ **Rejection by those close to the child.**
- ▶ **Alienation from others.**
- ▶ **INSECURE.**



FALSE blessings attached to a MAN's SPERM:

- ▶ **The child will NOT know success.**
- ▶ **"BLESSED" with emotional PAIN.**
- ▶ **ANGER at people and things that get in the way of the relationship with a particular person.**

FALSE blessings attached to a MAN's SPERM:

- ▶ **To be CRITICAL towards self and others.**
- ▶ **To live in a CONFUSED state to keep things internally intact and to keep things on the outside from interfering.**

**EXAMPLES of
Attachments/
Curse to the
OVUM ...**

CURSES attached to a **WOMAN's Egg:**

- ▶ **Descendants would not live past a certain age,**
- ▶ **Homosexuality,**
- ▶ **Pedophilia,**



CURSES attached to a **WOMAN's Egg:**

- ▶ **Dissension and STRIFE** in the family,
- ▶ **Difficulty with CHILDBIRTH,**
- ▶ **Inability to BOND,**



CURSES attached to a **WOMAN's Egg:**

- ▶ **No sexual INTIMACY, no joy or happiness in marriage,**
- ▶ **Lots of HEALTH problems,**



CURSES attached to a **WOMAN's Egg:**

- ▶ **Not being ACCEPTED in the family,**
- ▶ **SUICIDAL thoughts,**
- ▶ **Confusion,**



FALSE blessings attached to a WOMAN's Egg:

- ▶ **Dedication to a particular FALLEN ANGEL.**
- ▶ **Blessing of BEAUTY if obeys a particular person, UGLINESS if disobeys.**
- ▶ **Ancestral EVIL to suck the life out of child.**
- ▶ **Powerlessness, amount to NOTHING.**
- ▶ **The person would die.**

Curses at BIRTH

Curses at BIRTH:

- ▶ **More curses, false blessings, assignments, spoken over the child.**



Curses at BIRTH:

- ▶ **Some reinforce what has already been done, others are NEW.**



Developmental phases:

▶ **Month ONE,**

▶ **Month TWO,**



Developmental phases:

- ▶ **Month
THREE,**
- ▶ **First
BIRTHDAY,**
- ▶ **Second,
third ...**

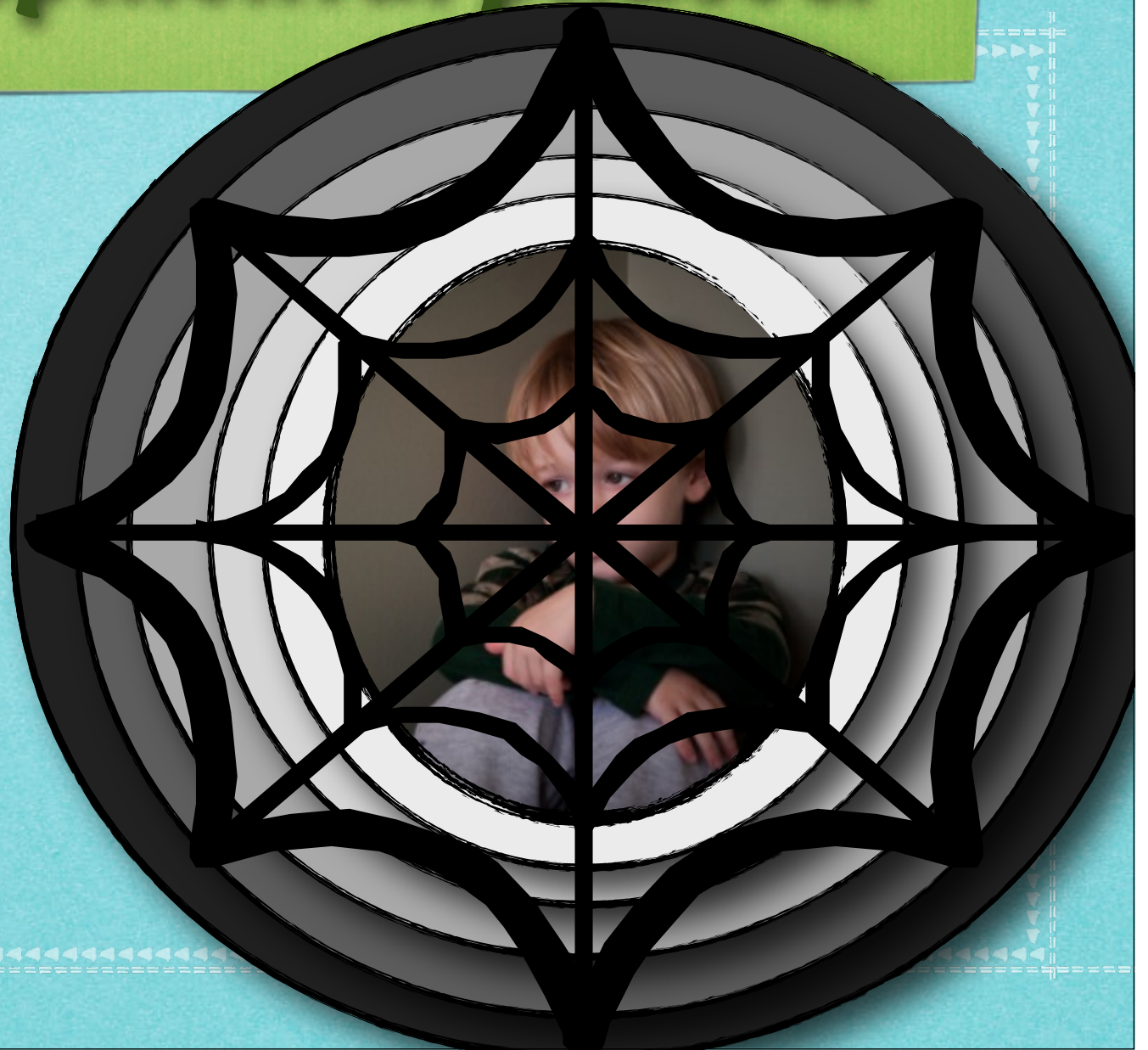

**A LIFE-time of
CONTROL is
established!**

New-Birth IDENTITY

NEW-BIRTH Identity:

- ▶ This is the **PRIMARY** target of the enemy is to **LEGALLY POSSESS** the child in **spiritual death,**

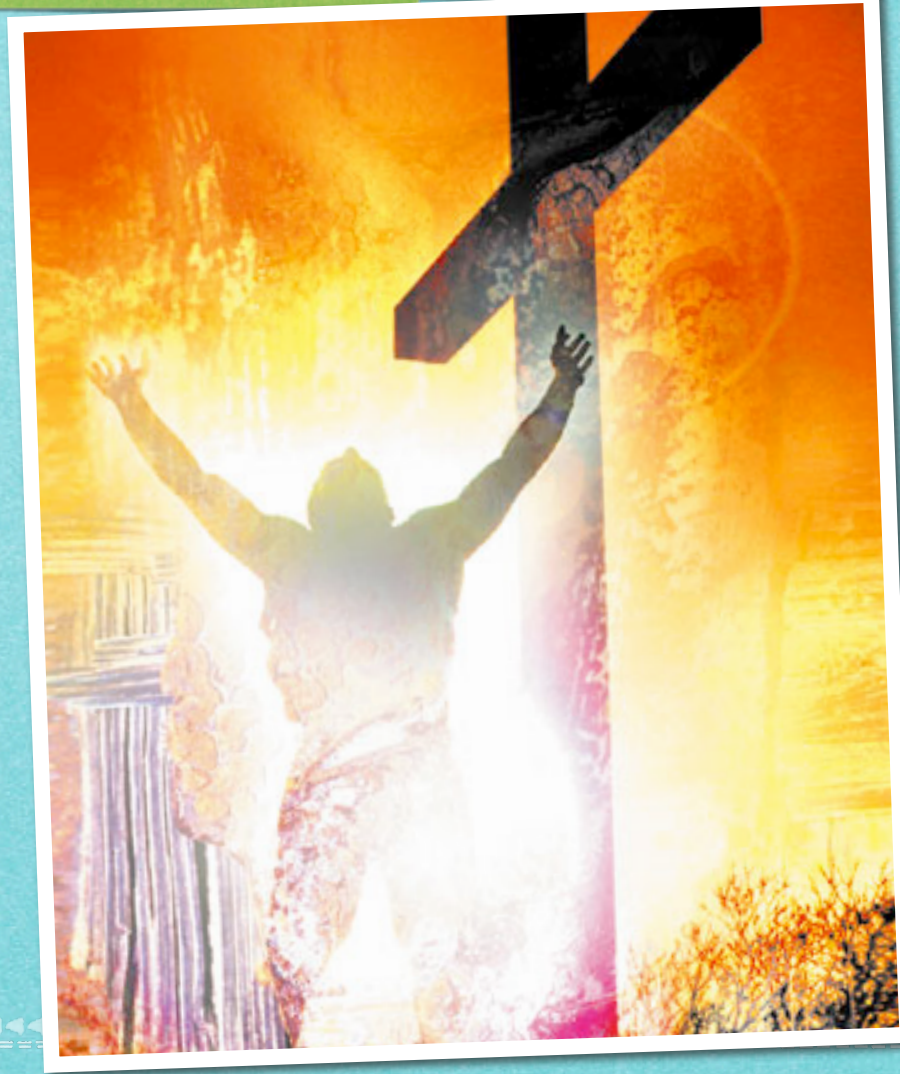

NEW-BIRTH Identity:

- ▶ **On an experiential, dissociative and extra-dimensional level.**

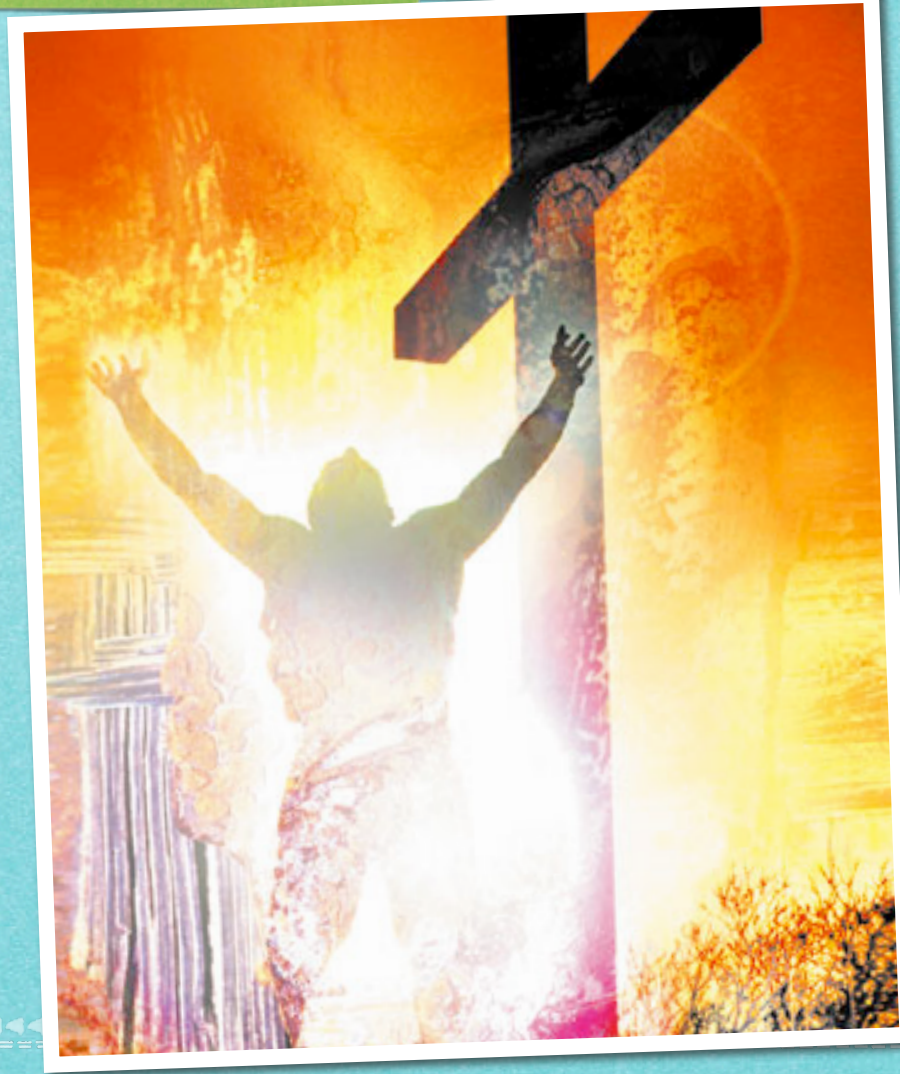

NEW-BIRTH Identity:

- ▶ **Positionally in Christ this spiritual connection (NESHAMAH connected to GOD) cannot be completely broken,**

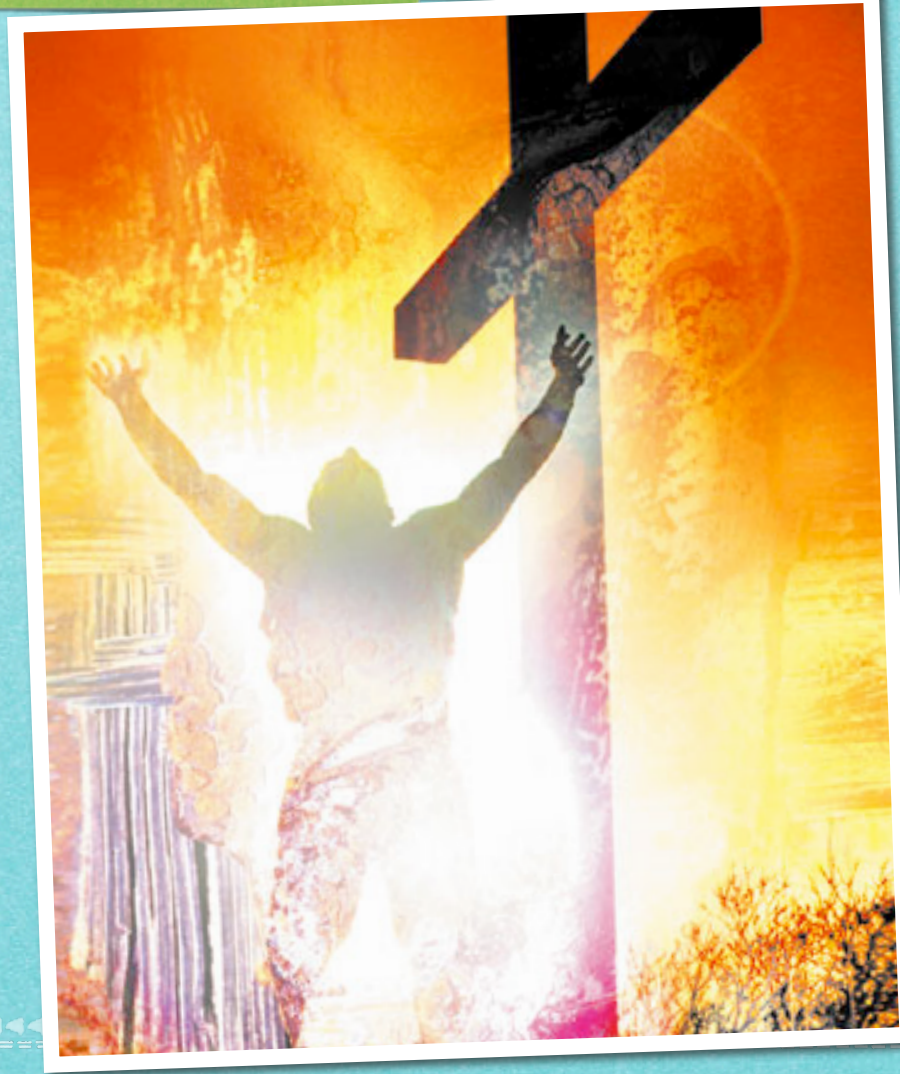

Sanctification ...

- ▶ **However the human spirit is capable of DEFILEMENT and therefore a part of the believer's IDENTITY is in need of SANCTIFICATION (2 Corinthians 7:1, 6:14–18; 1 Thessalonians 5:23),**

Sanctification ...

- ▶ **2 Corinthians 7:1**
- ▶ **“THEREFORE, SINCE these [great] promises are ours, beloved, let us **cleanse ourselves from everything that contaminates and defiles** body and spirit, and bring [our] consecration to completeness in the [reverential] fear of God.”**

Sanctification ...

- ▶ Thus, the **spiritman** is **BLAMABLE** and can become **FILTHY**.
- ▶ **Demonic HOOKS** get placed into your **spiritman** and hold you back from growing in the **LORD**.

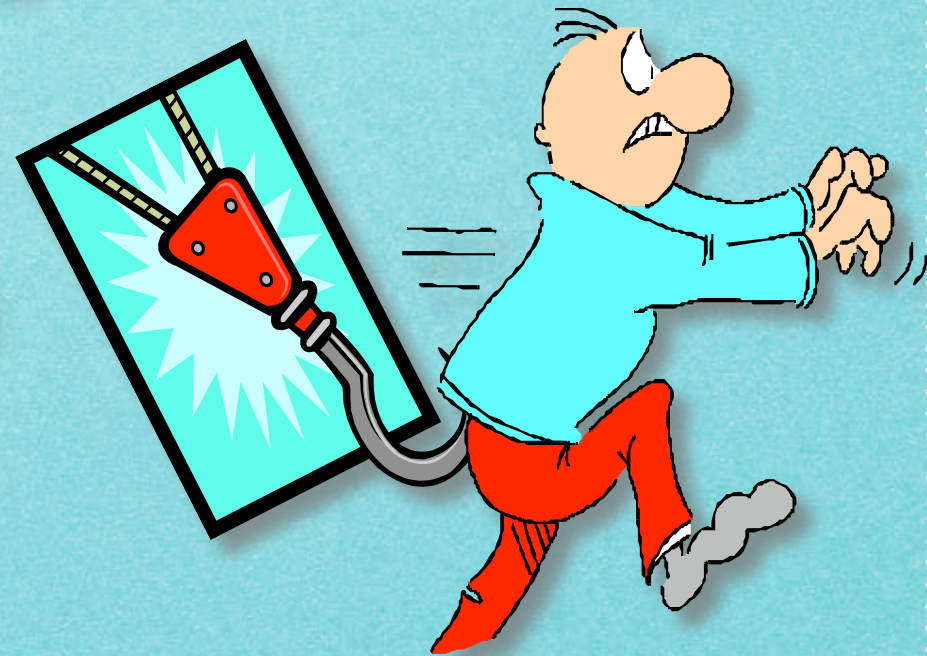

End-Time STRATEGY

- ▶ The enemy has effectively devised a way in this last generation to legally **CONFISCATE** (sequester) and **ENVELOPE** in spiritual death the **NEW-BIRTH IDENTITY** in those who are **SRA/DID** in generational sin and spiritual death (Romans 6:23),

**Is this
BIBLICAL?**

Capturing the ARK

▶ **Psalm 78:61**

▶ **61 And DELIVERED His strength and power (the Ark of the Covenant) into CAPTIVITY, and His Glory into the hands of the foe (the Philistines).**

I was in PRISON!

- ▶ **Matthew 25:36**
- ▶ **I was naked and you clothed Me, I was sick and you visited Me, I was IN PRISON and you came to see Me.**

THREE Core Stages of DID/SRA

PRE-BIRTH



BIRTH



NEW BIRTH



End-Time STRATEGY

- ▶ **These THREE foundational rituals try to “kill-off” any capacity to know/love GOD ...**



End-Time STRATEGY

- ▶ **OR to develop normal healthy relationships in family, marriage and the Body of Christ.**



**Remember the
PRIMAL split?**

Primal Split

- When one suffers **TRAUMA** as a baby and **MOMMY** has huge emotional issues,
- Baby tries to make **SENSE** of her moods,
- Baby creates **TWO** mommies ...

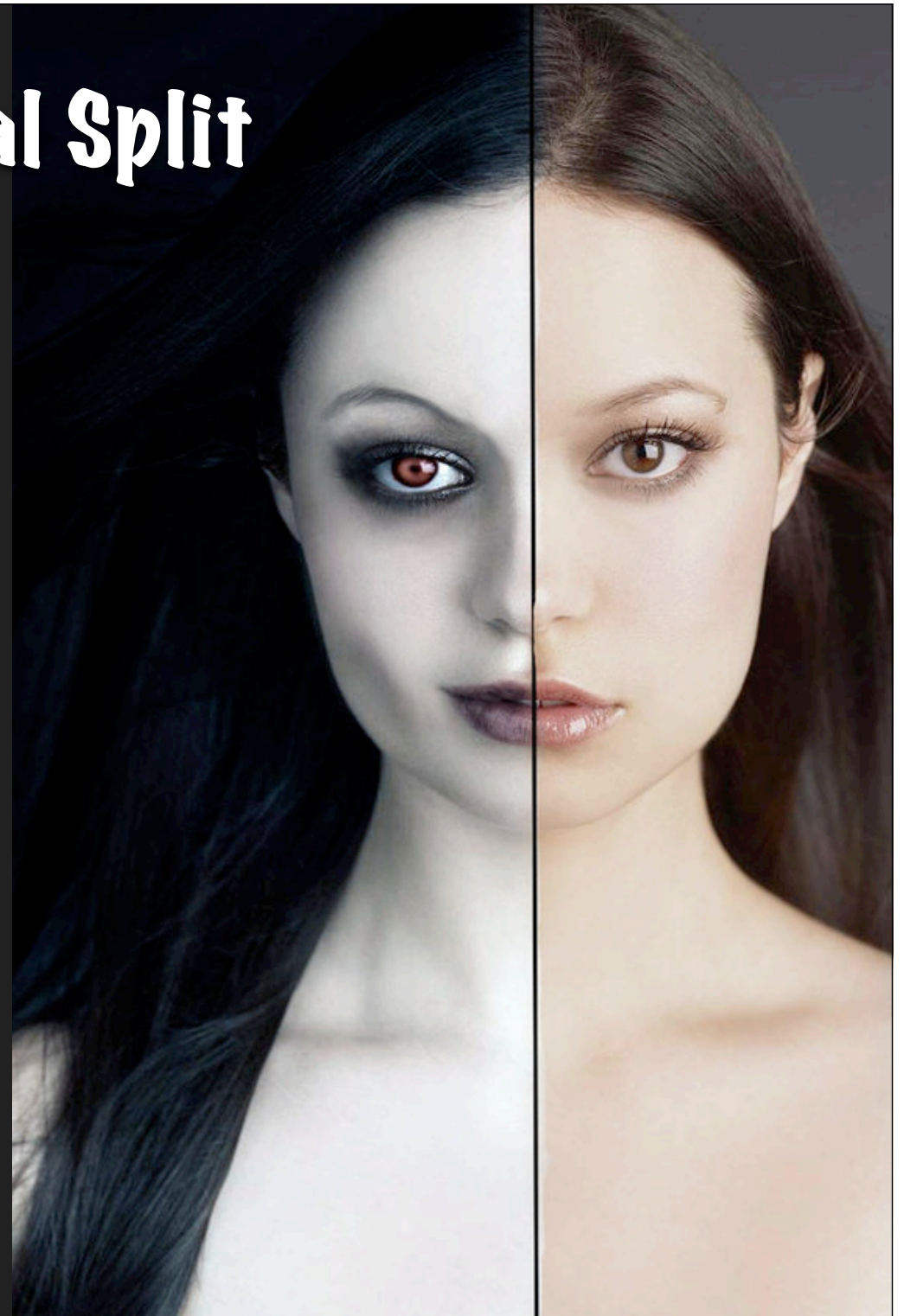

Primal Split

- A GOOD Mommy
- And ...
- A BAD Mommy

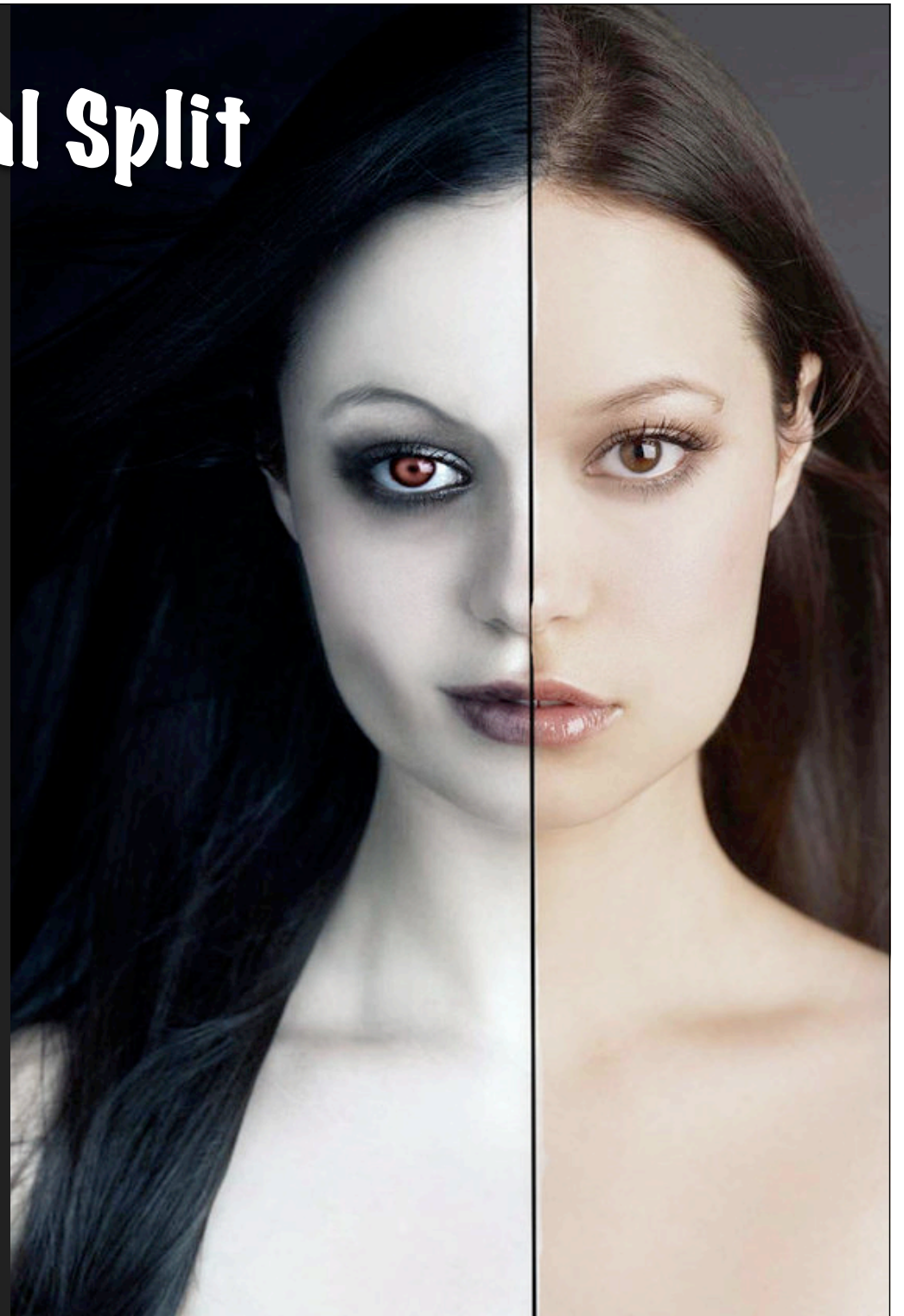

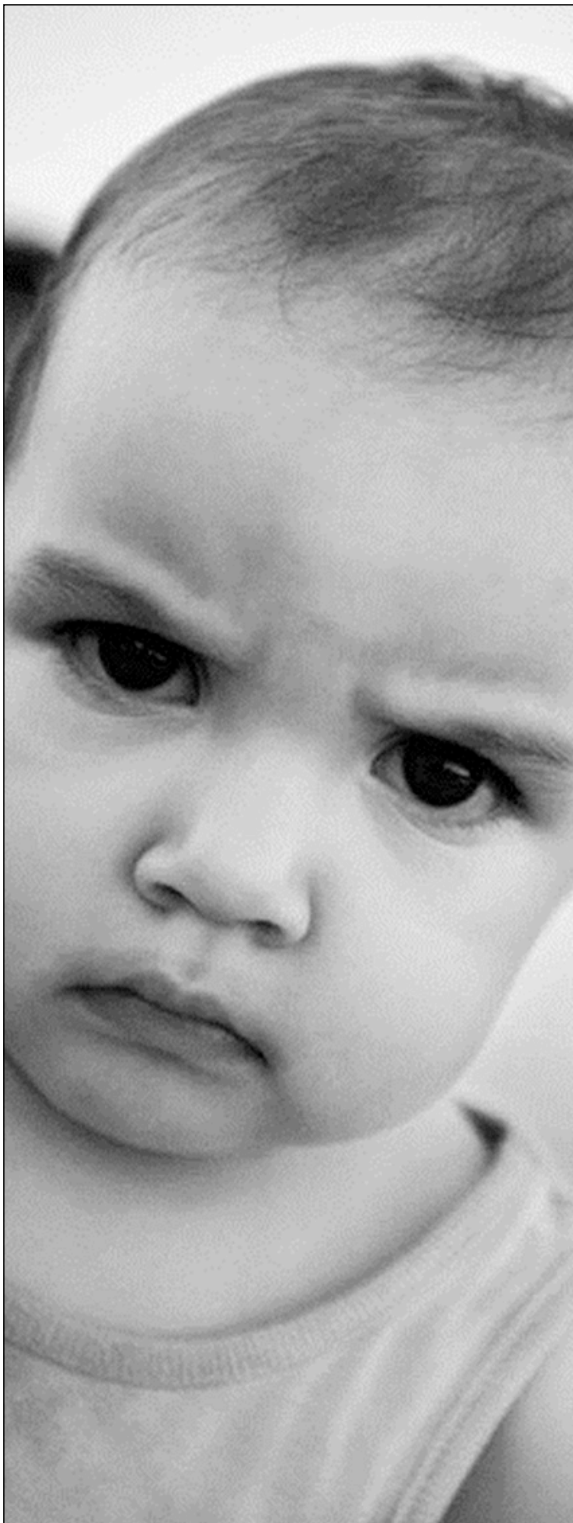

Primal Split

- **BABY also creates a GOOD and BAD BABY inside,**
- **That relates to the GOOD and BAD MOMMIES.**

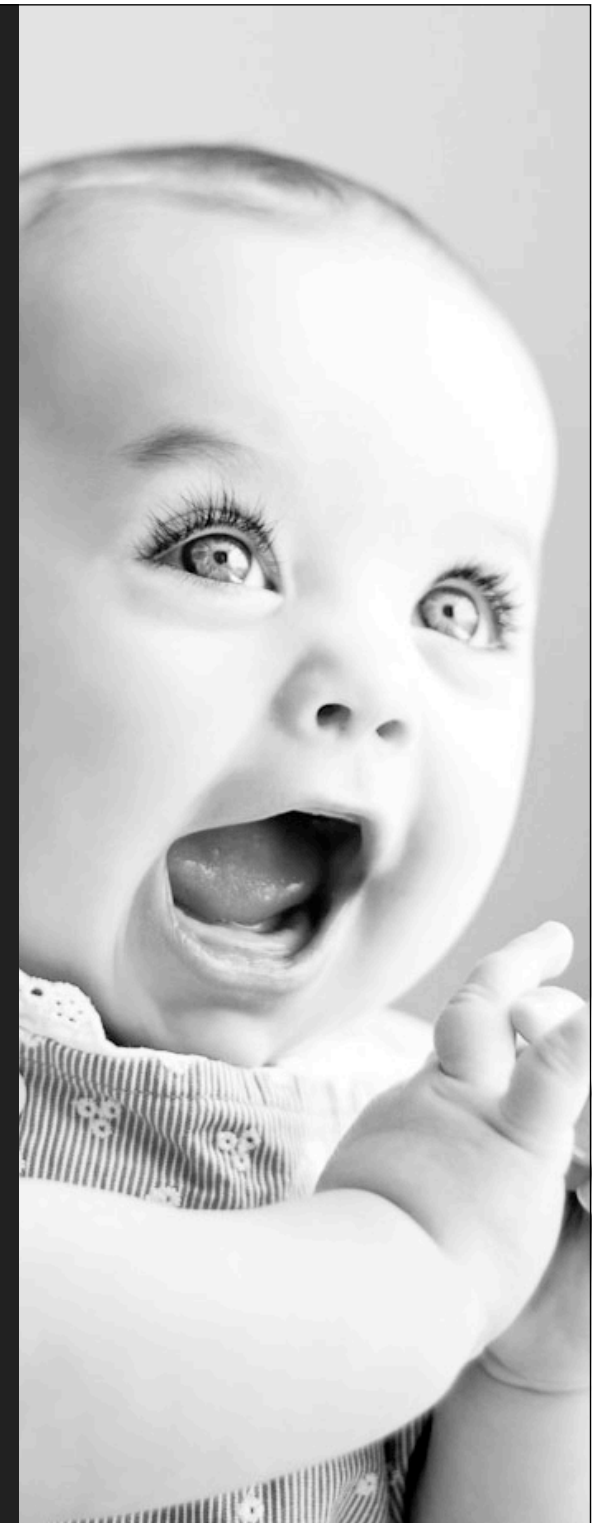

Primal Split

- **The DID/SRA structures are then build upon these primal FOUNDATIONS.**

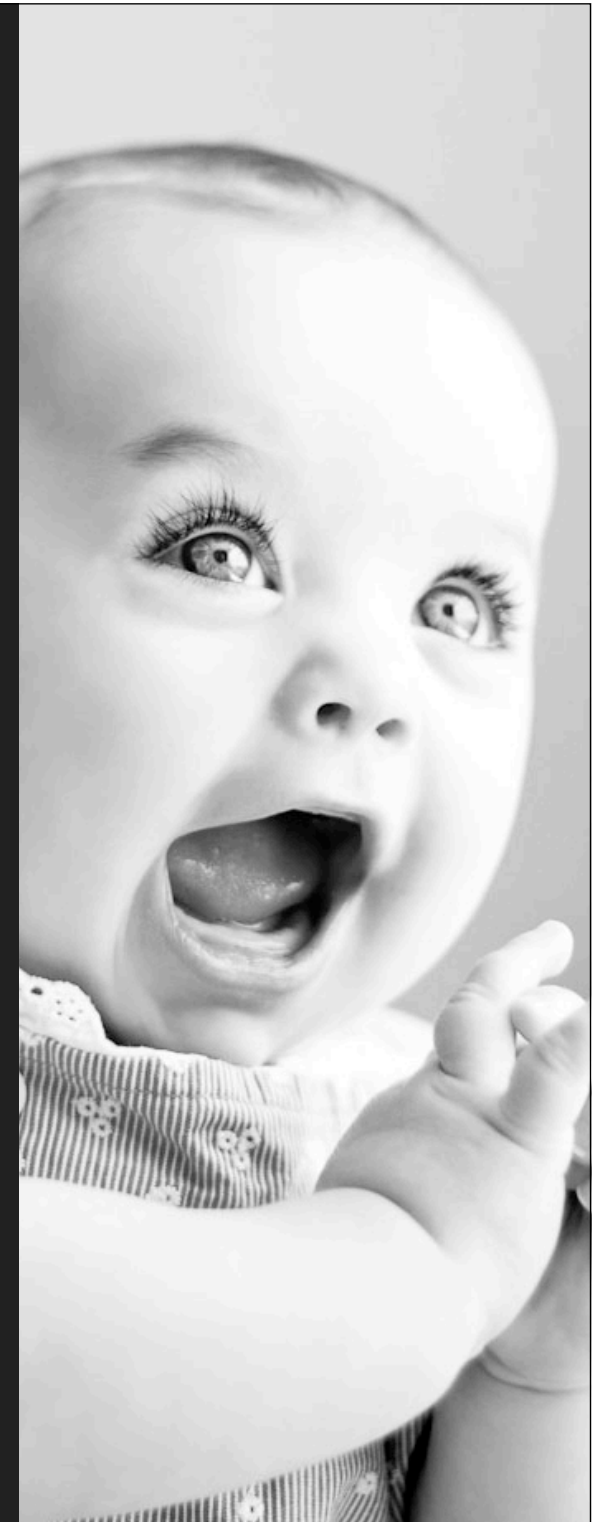
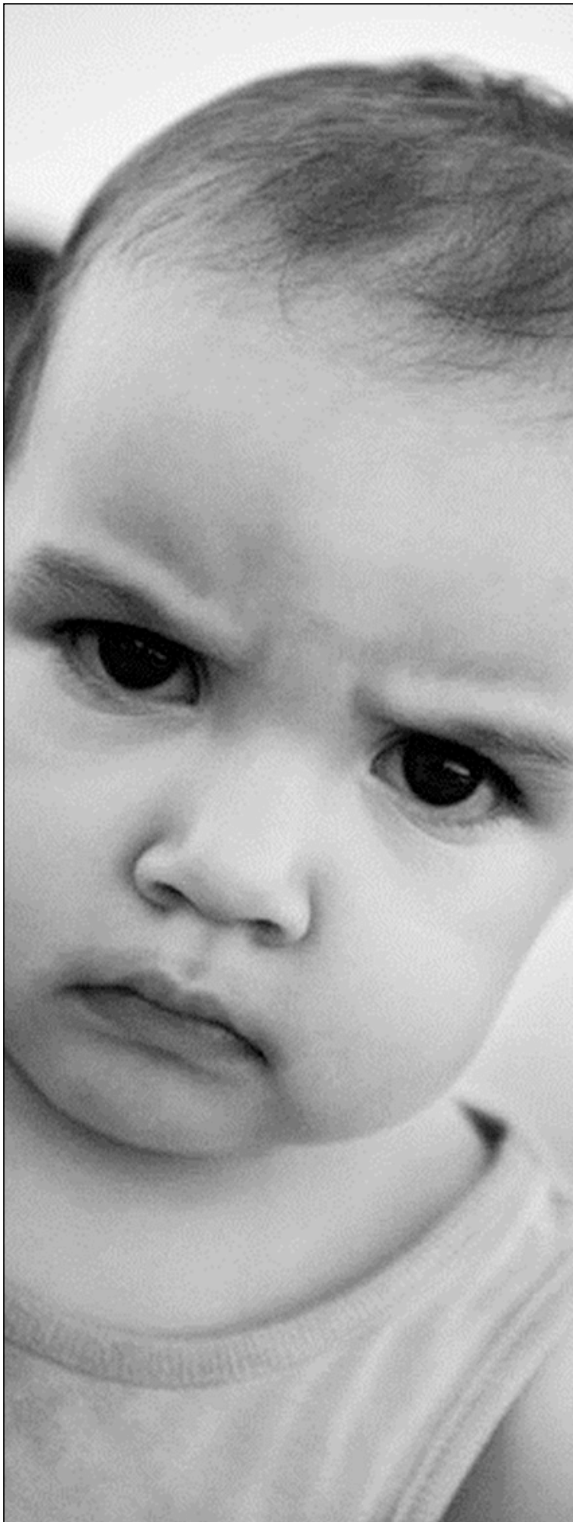

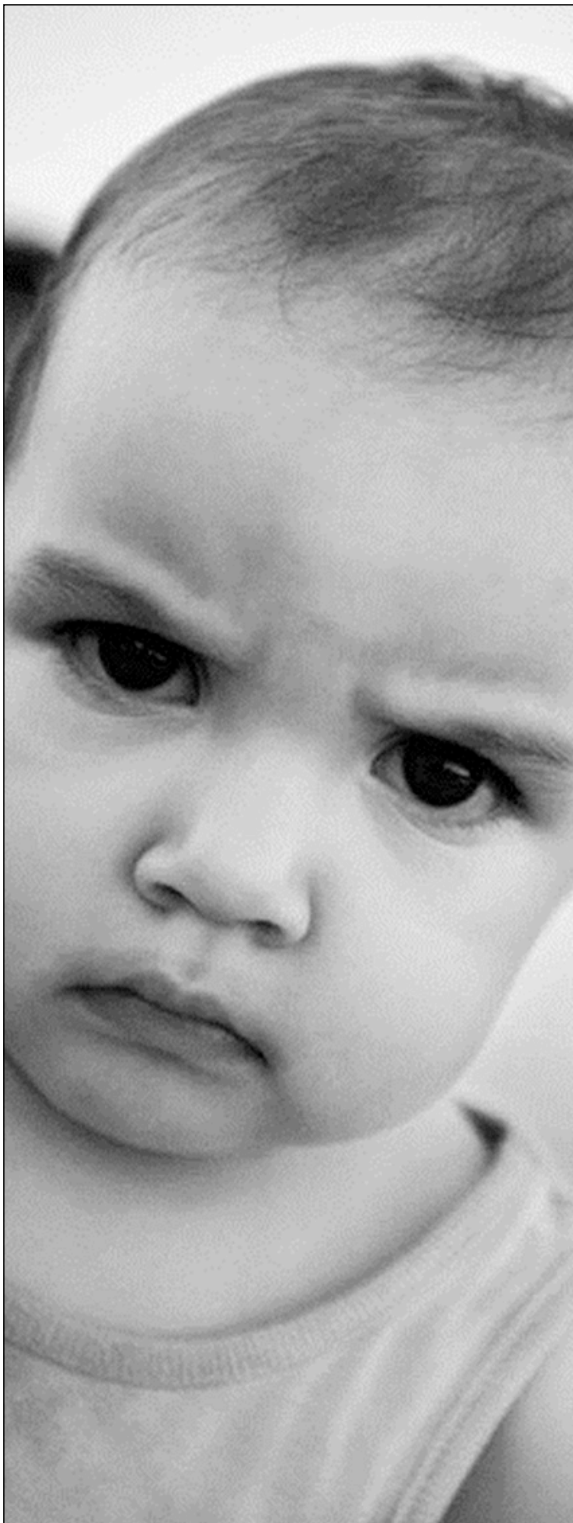

Primal Split

- **All the BAD parts are then built upon the BAD BABY foundation ...**

Primal Split

- **All the GOOD parts are built upon the GOOD BABY foundation.**

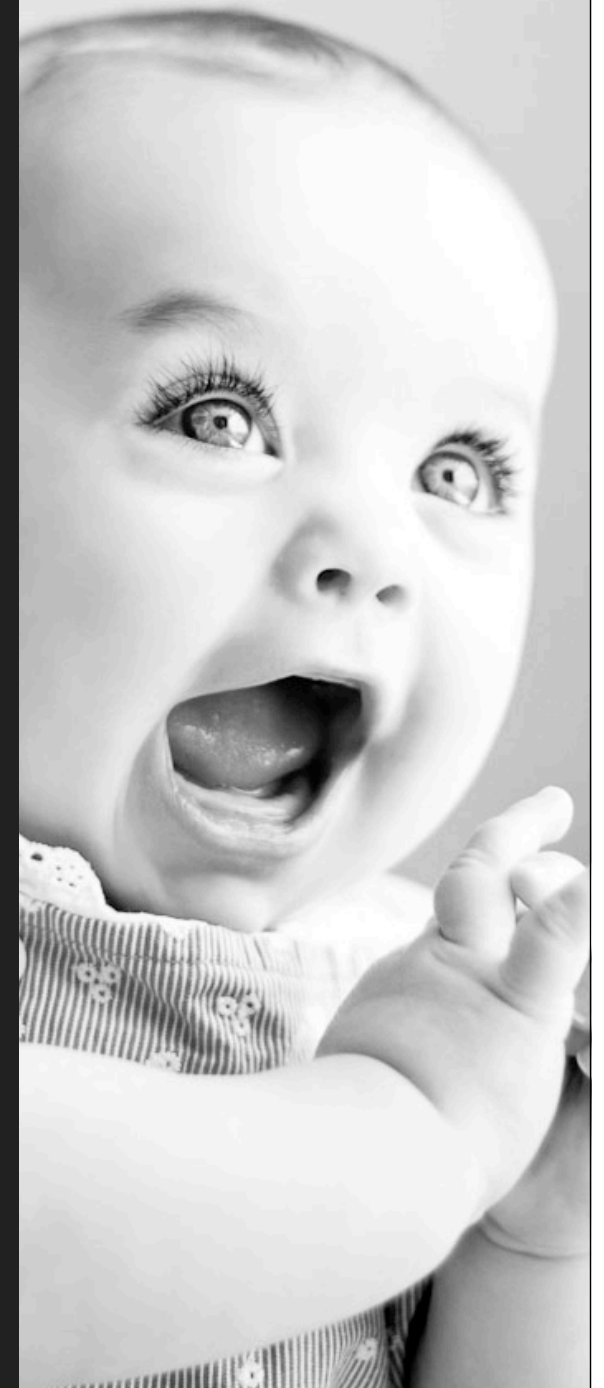

Building upon the FOUNDATIONS

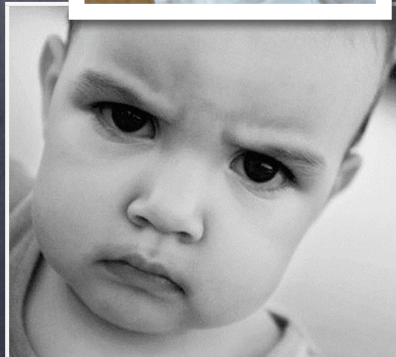
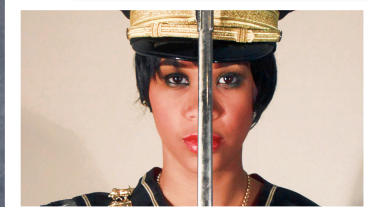

End-Time STRATEGY

- ▶ **The perpetrators and programmers want the child to be born-again as YOUNG as possible ...**



NEW-BIRTH Identity:

- ▶ **The spiritual blueprint and template for all programming is installed at new-birth. This incorporates:**
- ▶ **The pre-conception and conception rituals, curses, and generational iniquity;**
- ▶ **Which is deeply embedded and attached to the new-birth identity.**

Clinical DEATH

- ▶ **This foundational event is installed at the FIRST clinical DEATH following the new-birth.**



Clinical DEATH

- ▶ **In this state of clinical death all the:**
- ▶ **Pre-conception, conception rituals, generational iniquity, curses and programming,**



Clinical DEATH

- ▶ **Are spiritually transferred, formatted, installed,**
- ▶ **And then ATTACHED to the human spirit of the new-birth identity.**



New Birth Attachments

NEW BIRTH



**Preconception & conception rituals,
generational iniquities, curses & programming**

Clinical DEATH

- ▶ **The new-birth identity then becomes enveloped in spiritual death.**



Clinical DEATH

- ▶ **At the moment of RESUSCITATION the child is “born again” into Satan’s kingdom and BONDED to him as father.**

The Christian Presenter

- This “BORN-AGAIN” experience also establishes a **TEMPLATE** for the Christian **PRESENTER**.
- The Christian **PRESENTER** becomes a **COVER** for the original **NEW-BIRTH** identity ...

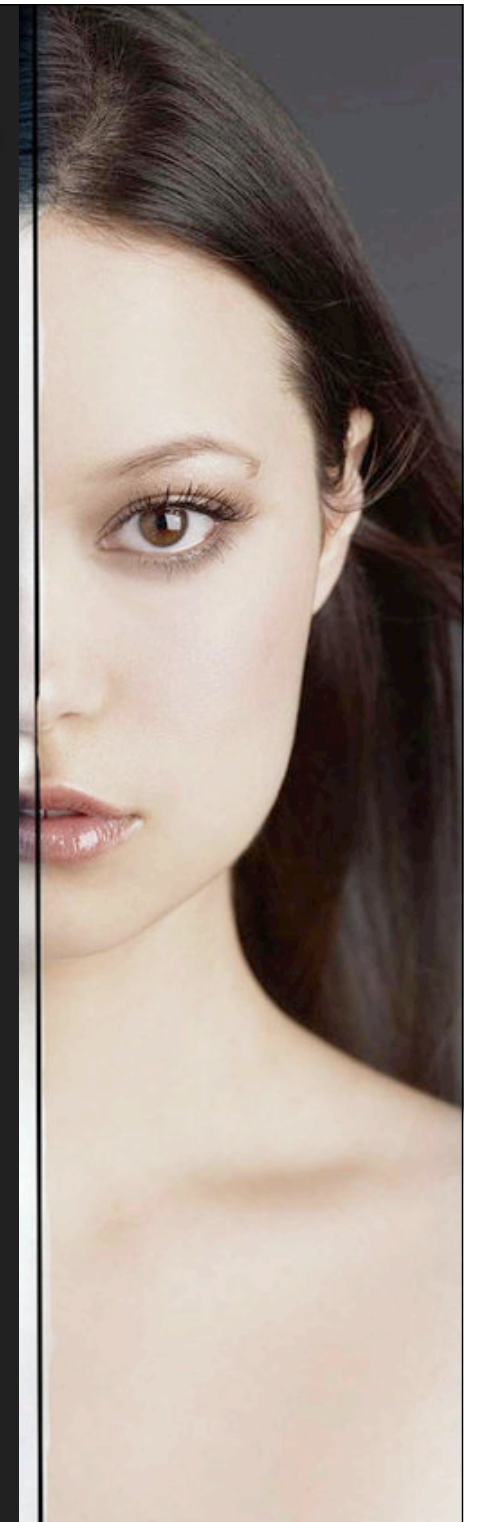



**The original NEW
BIRTH identity
has been
sequestered,
And enveloped in
spiritual DEATH
at the base of the
DID system.**

**Coming of AGE:
13 Years Old**

The "BAD" Identity

- Then at a special RITES-of-passage RITUAL at the age of THIRTEEN ...



Coming of AGE

- ▶ The PERPS call out the thirteen year old cult-aligned CORE REPRESENTATION and extension of themselves from CONCEPTION,



Coming of AGE

- ▶ To **WILLINGLY SURRENDER** to spiritual death the person's new-birth identity in conformity with the pre-conception,



Coming of AGE

- ▶ And conception **GENERATIONAL** agenda where the “blue-print” or **TEMPLATE** for all the programming is **SPIRITUALLY** anchored to the **HUMAN SPIRIT,**



Coming of AGE

- ▶ Through **FREE-WILL** choice, this part **SURRENDERS** their **NEW-BIRTH IDENTITY** to **SATAN'S AGENDA** and formatting (or “blue-printing”) during the:

Coming of AGE

- ▶ **PRE-conception,**
- ▶ **PRE-birth,**
- ▶ **And PRE-new birth events,**
- ▶ **When the person's core identity was legally CONFISCATED (sequestered) in spiritual death,**

Generational INIQUITY

THE FALL



COMING OF AGE



**Takes on the INIQUITY + FIVE "I WILL's",
right back to the Fall**

Coming of AGE

- ▶ **This surrender is accompanied with oaths and vows not to ever hear from GOD, serve GOD or have anything to do with GOD, His LOVE and Forgiveness ...**



It is spiritual
DEATH!

THREE Core Stages of DID/SRA

PRE-BIRTH



BIRTH



NEW BIRTH



THREE Core Stages of DID/SRA

COMING OF AGE



HEALING from PRE-conception RITUALS:

- ▶ **The counselor/facilitator now needs to help the survivor IDENTIFY this primary aspect of their identity called out at age THIRTEEN.**
- ▶ **This 13 year old holds the person's most substantial history of ANGER, wrath, bitterness and HATRED for GOD, Christians, the Church, biological and surrogate family representing the primary perpetrators.**

HEALING from PRE-conception RITUALS:

- ▶ The PRIMARY presenting Christian host persona, along with all other known aspects of the person's identity, will need to "join" (embrace) or MERGE with this cult-aligned aspect of their identity.

HEALING from PRE-conception RITUALS:

- ▶ **VERY IMPORTANT!**
- ▶ **Before this can happen, one needs to SEPARATE the demonic from the humanity with the Sword of the Spirit,**
- ▶ **You do NOT want to embrace the demonic together with the humanity!**

HEALING from PRE-conception RITUALS:

- ▶ **JOINING** or merging with this cult-aligned identity will **VALIDATE** this part and **BEGIN** the process of releasing the new-birth identity that has been sequestered in spiritual **DEATH**.

HEALING from PRE-conception RITUALS:

- ▶ **This unlocks the “door” into the pre-conception domain,**



HEALING from PRE-conception RITUALS:

- ▶ To begin to reclaim the foundational aspects of the person's NESHAMAH/
human spirit identity ...



HEALING from PRE-conception RITUALS:

- ▶ That was taken by legal possession in DEATH and held CAPTIVE in satan's throne under the Temple Mount ...



Satan's THRONE!

Satan's Throne, Jerusalem ...



Germany, Leipzig





(c) www.31pictures.nl

**OR ... in the
Voortrekker
Monument, Pretoria**

Satan's Throne, SA ...



Satan's Throne, SA ...



The HEALING Journey

The HEALING Journey

LIES

- ▶ Getting RID of the fallen angels and demons does NOT get rid of the programming and CONTROL,



The HEALING Journey

LIES

- ▶ If the programming and CONTROL are not REMOVED,



The HEALING Journey

LIES

- ▶ Through the process of re-connecting and re-associating the person's identity ...



The HEALING Journey

- ▶ The FALLEN ANGELS and demons have the right to RETURN,



The HEALING Journey

- ▶ To **STOP** the control and the **PROGRAMMING**, every **ASPECT** of the person's dissociated and fragmented identity must be re-associated with the presenting **PERSONA**.

The HEALING Journey

- ▶ **This takes time and effectively proceeds according to the counselor's spiritual maturity and skills,**
- ▶ **Working in conjunction with the survivor's maturity and circumstantial stability and safety.**

STRUCTURES & CONSTRUCTS

STRUCTURES & CONSTRUCTS

- ▶ **MIND CONTROL structures or CONSTRUCTS are deliberately implanted and ATTACHED to the human SOUL,**
- ▶ **They are then EMPOWERED by fallen angels attached to the human SPIRIT,**

STRUCTURES & CONSTRUCTS

- ▶ E.g. “Castles, pyramids, dragons” and so forth must be REMOVED,



STRUCTURES & CONSTRUCTS

- ▶ **OR PRESENTING**
person must **JOIN**
with this construct
in order to **RELEASE**
what is held
captive of
themselves within
these constructs.



The HEALING Journey

- ▶ For the SRA/DID survivor the pathway to **FREEDOM** and **MATURITY** will progress if they continue to **GROW,**



The HEALING Journey

- ▶ **In the grace and knowledge of our King and Savior Jesus Christ within the context of a Biblically defined local church.**



**Then the fallen
angels and
demons can be
PERMANENTLY
removed and the
person SET FREE!**

**A short SUMMARY:
The enemy **STEALS**
parts of Neshamah**

The ENEMY STEALS!

- As we PREVIOUSLY discussed,
- The enemy CANNOT separate us from GOD's Love,
- Or completely do AWAY with NESHAMAH (core),



The ENEMY STEALS!

- But he can **STEAL** and **SEQUESTER** parts of **NESHAMAH** through:
 - **TRAUMA,**
 - **Dissociation,**
 - **SRA rituals,**
 - **Clinical DEATH,**



The ENEMY STEALS!

- So MUCH so that only a **very LIMITED representation of the PERSON's NESHAMAH** will remain functional as GOD originally intended,

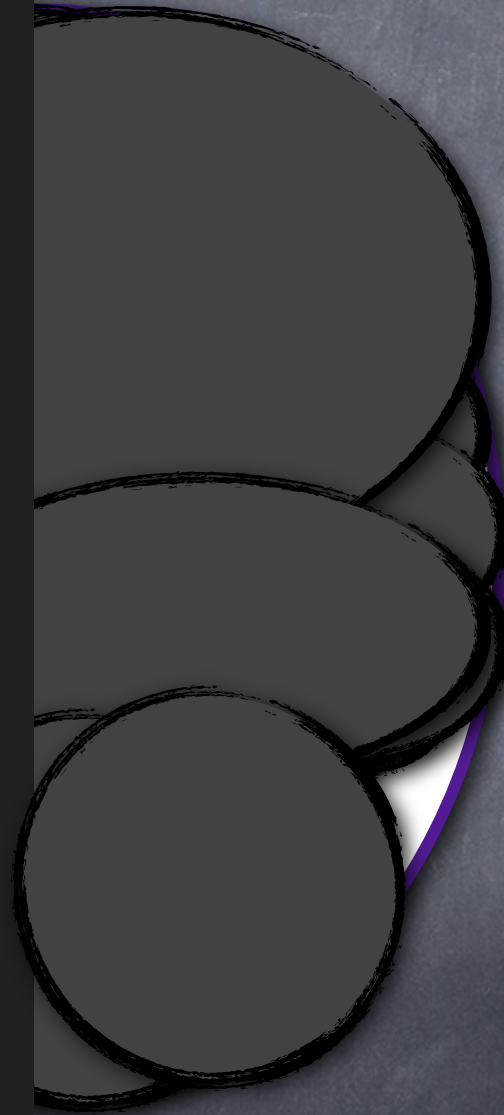

The ENEMY STEALS!

- **AGAIN:** the enemy CANNOT completely CONFISCATE or sequester in spiritual DEATH the person's NESHAMAH,

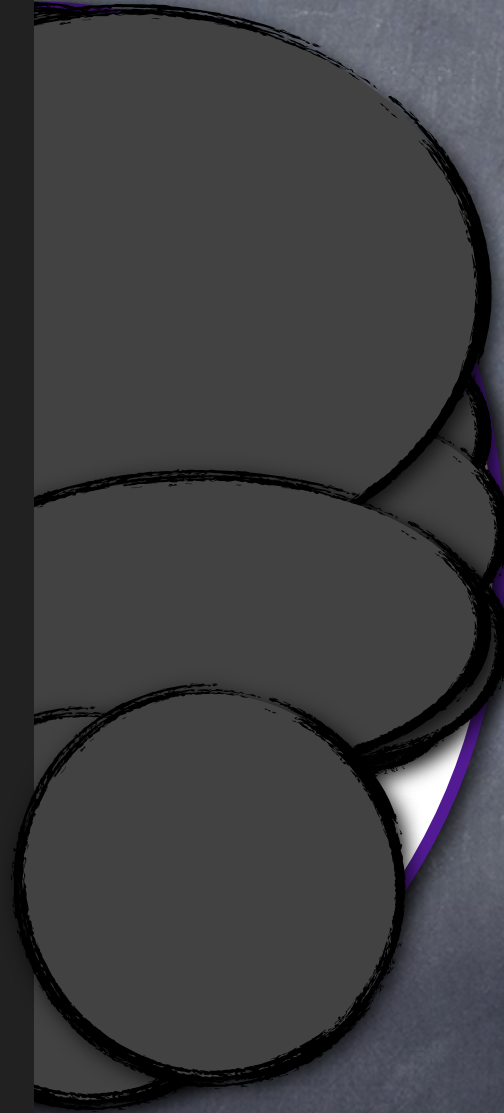

The ENEMY STEALS!

- Because at the very CORE-Neshamah remains **JOINED** to the LORD and **belongs to GOD!**

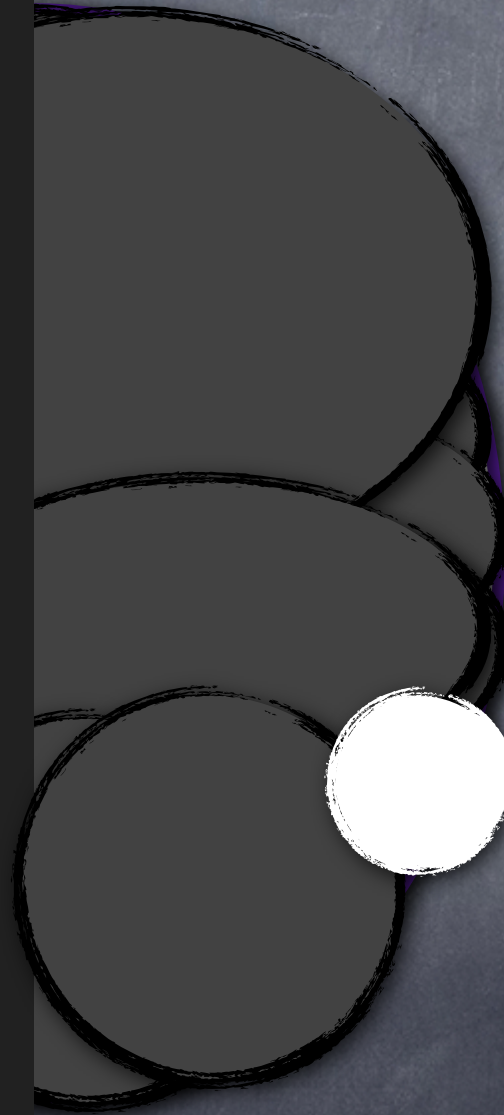

Getting to the CORE

Getting to CORE-Neshamah



1. Identify and call up **OLDEST** CORE identity

Getting to CORE-Neshamah



**Who holds generational anger/wrath/bitterness towards
GOD, Christians, and the Body of Christ (the Church)**

Getting to CORE-Neshamah



Work with **THIS** identity to get to ...

Getting to CORE-Neshamah



2. "Coming-of-Age" CORE identity

Getting to CORE-Neshamah

There are
usually
THREE
primary
core
SHIELD
aspects of
ORIGINAL
core ...



That will be
in **CONFLICT**
from
thirteen to
the
PRESENT
age of the
person.

This might be the same as No. 1

Alters

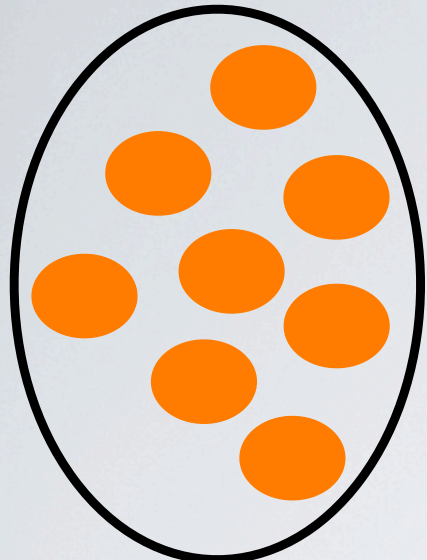

Alter systems

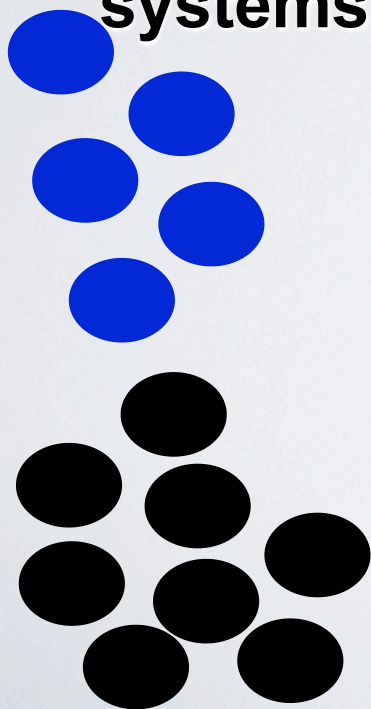

Primary Parts

Primary Identities

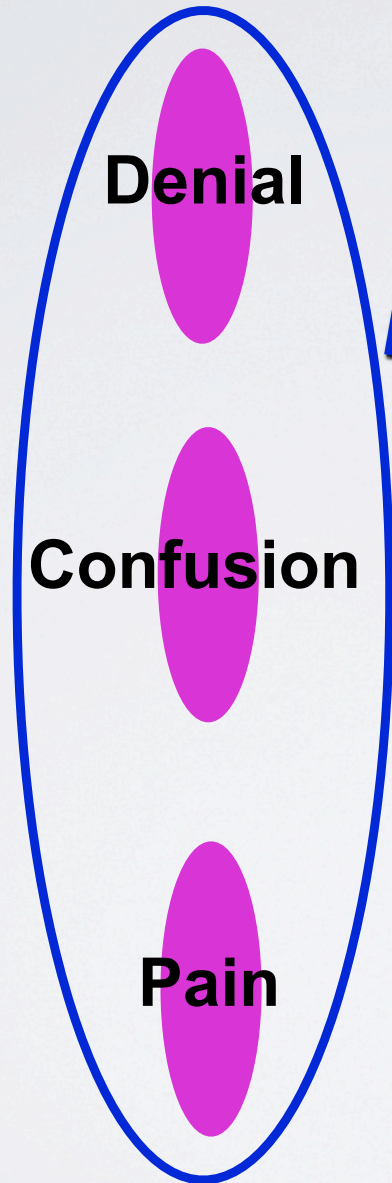

“good/bad” or “light/dark” split

Healing Path

Cult-loyal part

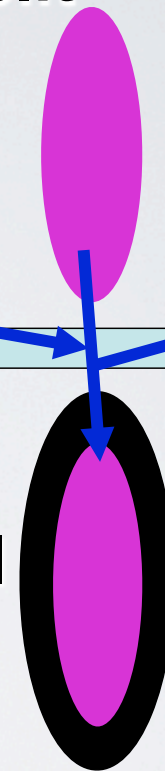

O.S

Original Self



EEG patterns show Alter Identities in the BACK of the BRAIN

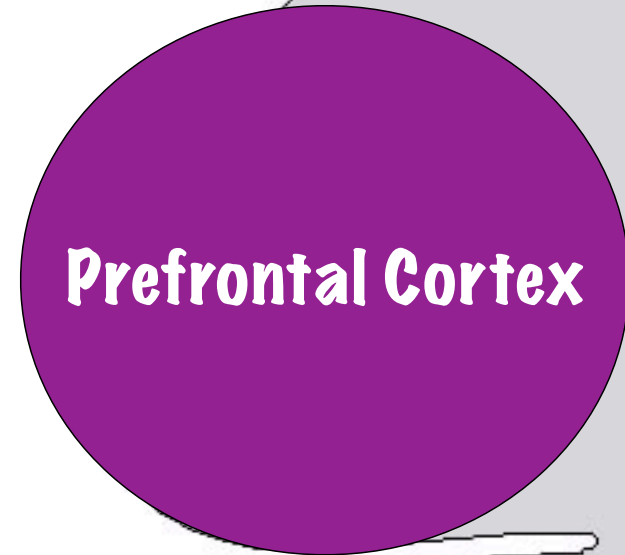

**Primary
PARTS**

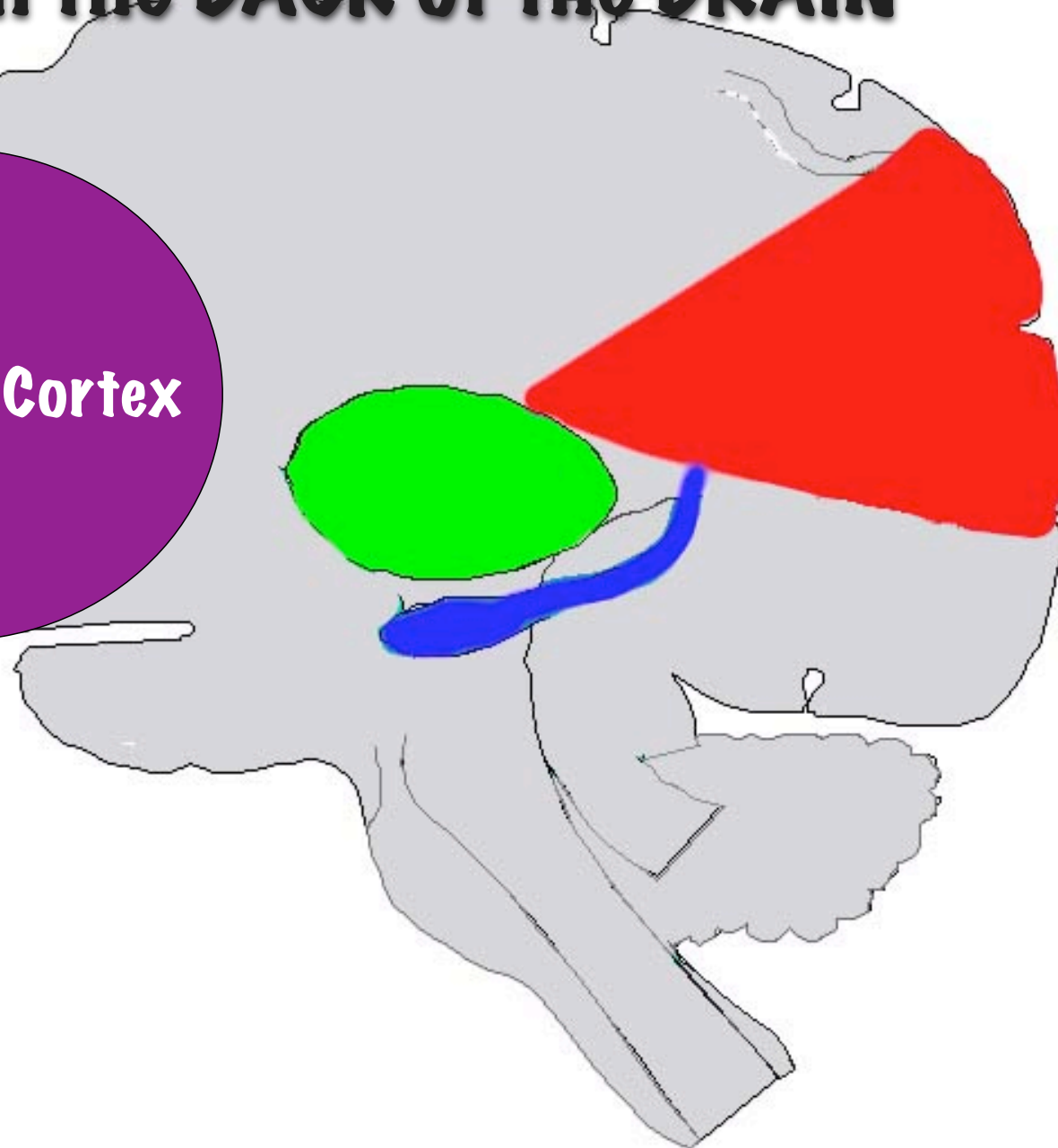

Alters

The
**Confusion/
Bridge** is
devoted to
keeping

SEPARATED!

DENIAL

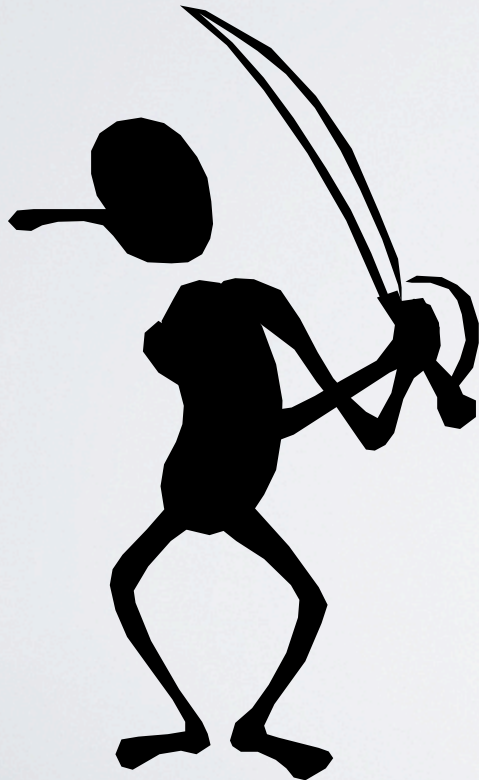

PAIN



The World is a Wonderful Place!

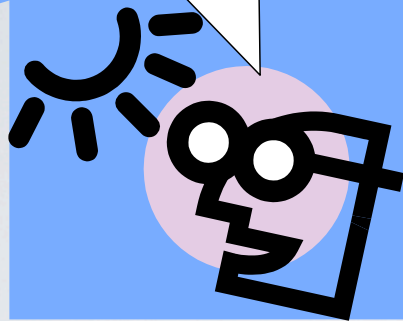

DENIAL

I can't make up my mind!?

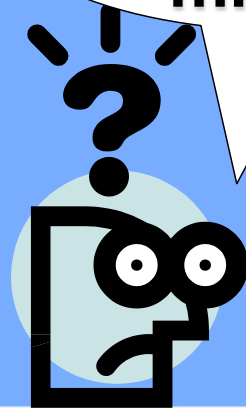

CONFUSION

The World is awful!!!

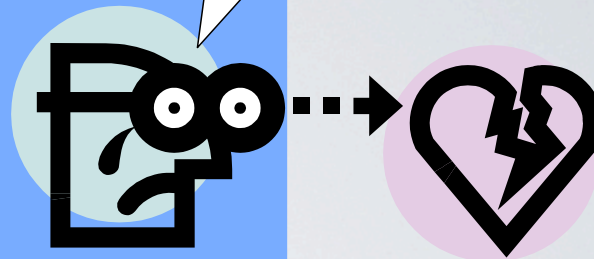

PAIN (Reality)

Origin of Primary Identities

Shifting rather SWITCHING

Getting to CORE-Neshamah



This "Coming of Age" CORE identity must REPENT for:

Getting to CORE-Neshamah

Surrender
of their
new-birth
identity to
satan's
agenda ...



Oaths and
vows not to
ever hear
from GOD,
serve GOD,
or have
anything to
do with
GOD.

REPENT for ALLEGIANCE to satan

Getting to CORE-Neshamah



3. Continue REPENTANCE and HEALING

Getting to CORE-Neshamah



4. Asking GOD the Father for HIS Truth

Getting to CORE-Neshamah



5. CANCEL rituals/demonic blessings ...

Getting to CORE-Neshamah



6. REMOVE attachments ...

Getting to CORE-Neshamah

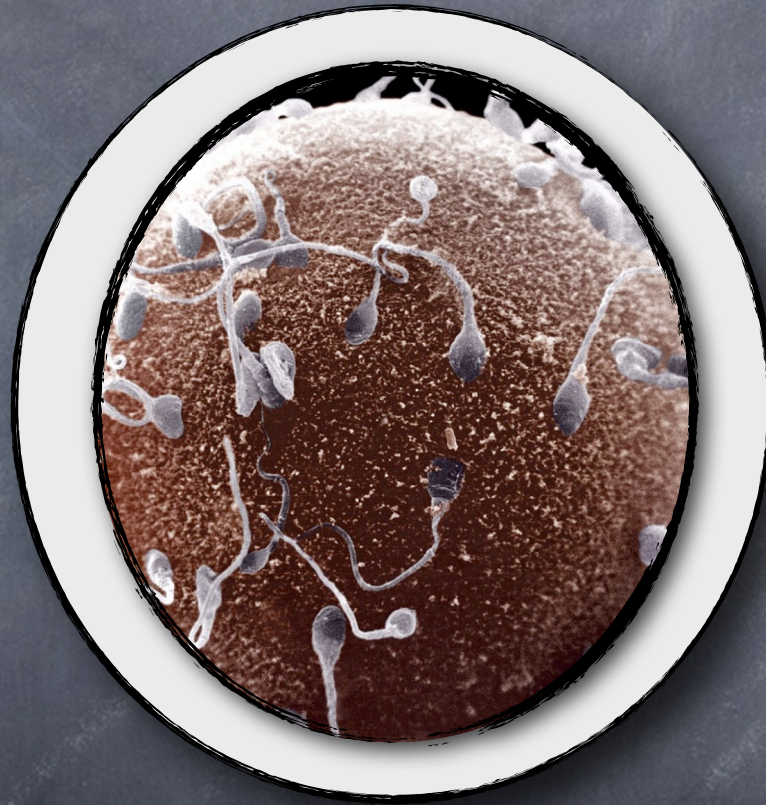

**REMOVE attachments from
SPERM and OVUM ...**

Generational INIQUITY

PRE -BIRTH

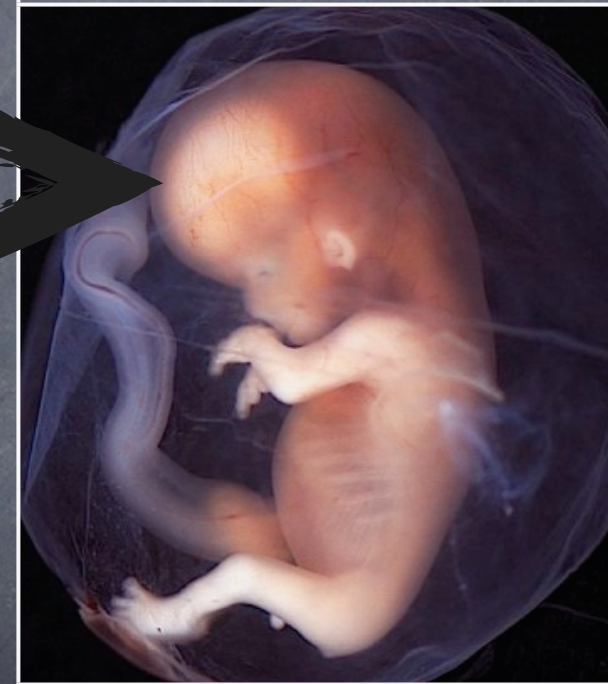

THE FALL



**Takes on the INIQUITY + FIVE "I WILL's",
right back to the Fall**

**7. UNTIL you
get to ...**

Getting to CORE-Neshamah

HUMAN SPIRIT

NESHAMAH

Getting to CORE-Neshamah



**ABBA, show us
the way to Your
TRUTH and Your
Heart during each
ministry session!**



**Keep calling on
the Name of
Jesus Christ, our
MESSIAH ...**

**For His Guidance,
Wisdom, and
Blessing!**



AMEN!